Who can hold title to real property interests acquired under a grant administered by WSFR?

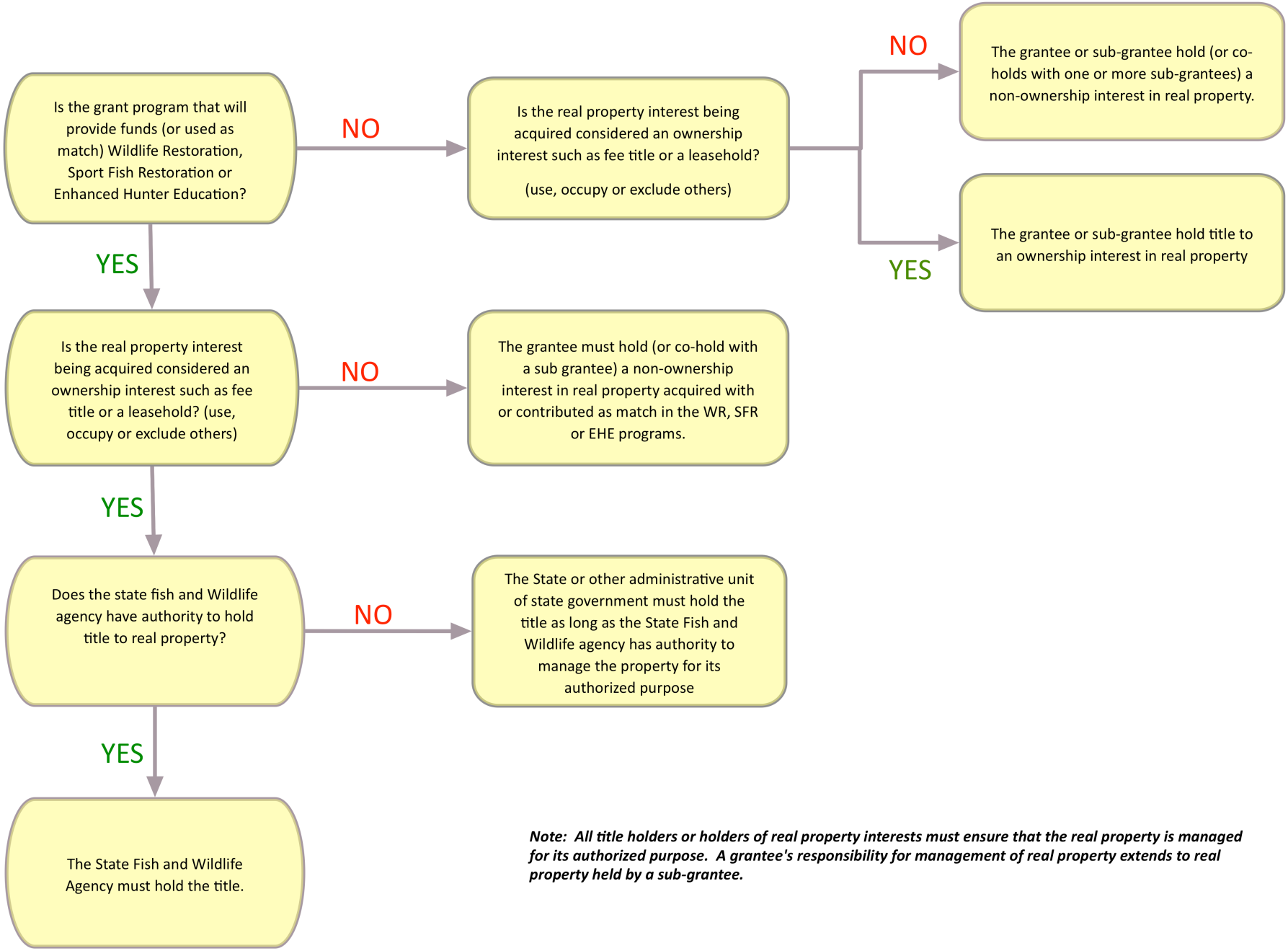

Note: All title holders or holders of real property interests must ensure that the real property is managed for its authorized purpose. A grantee's responsibility for management of real property extends to real property held by a sub-grantee.