Establishing an Intended Recipient's Payment Method before Obligating Funds for a New FA Award

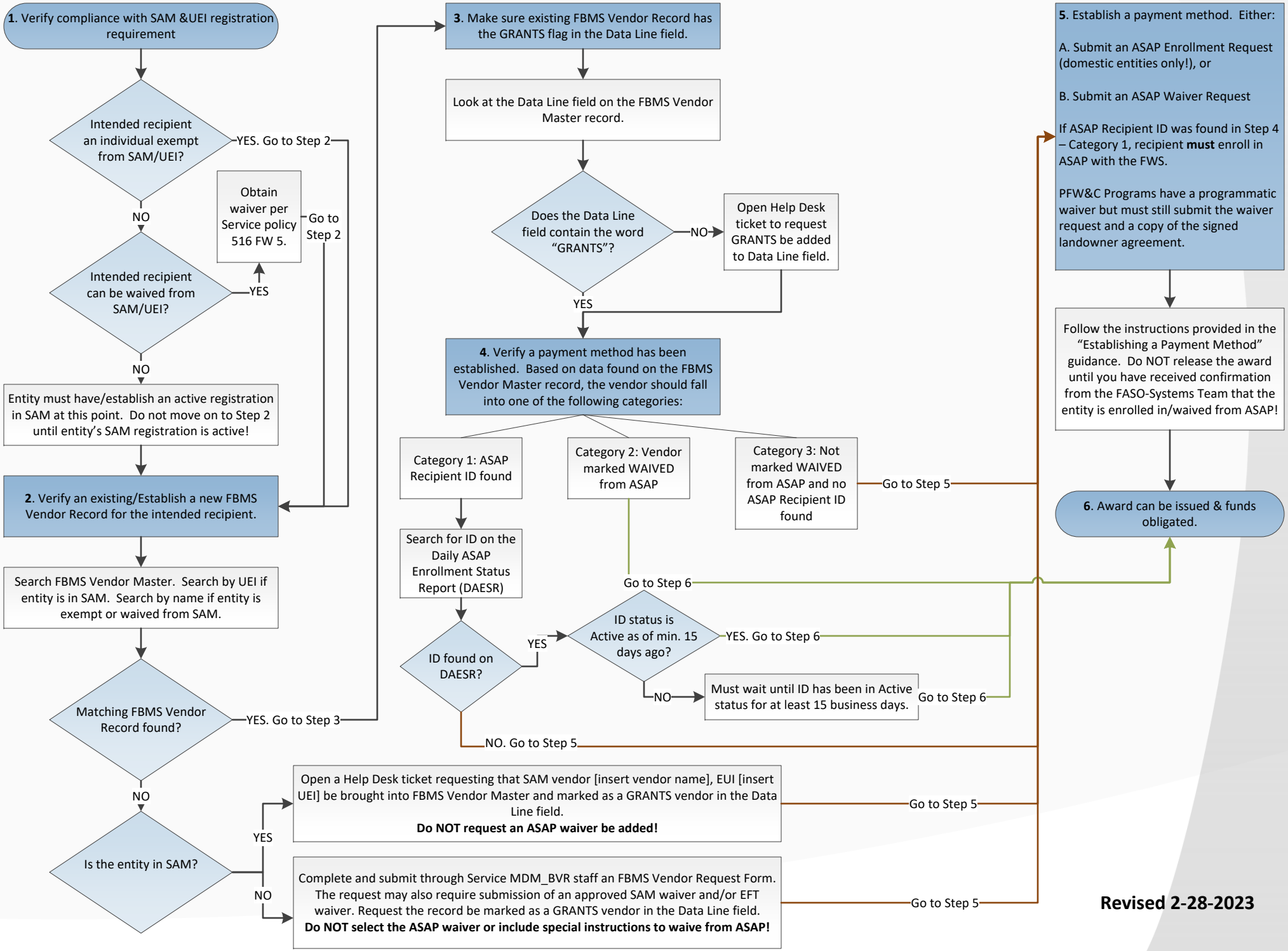

Revised 2-28-2023